JFK - Main Title

John Williams

Trumpet in B♭
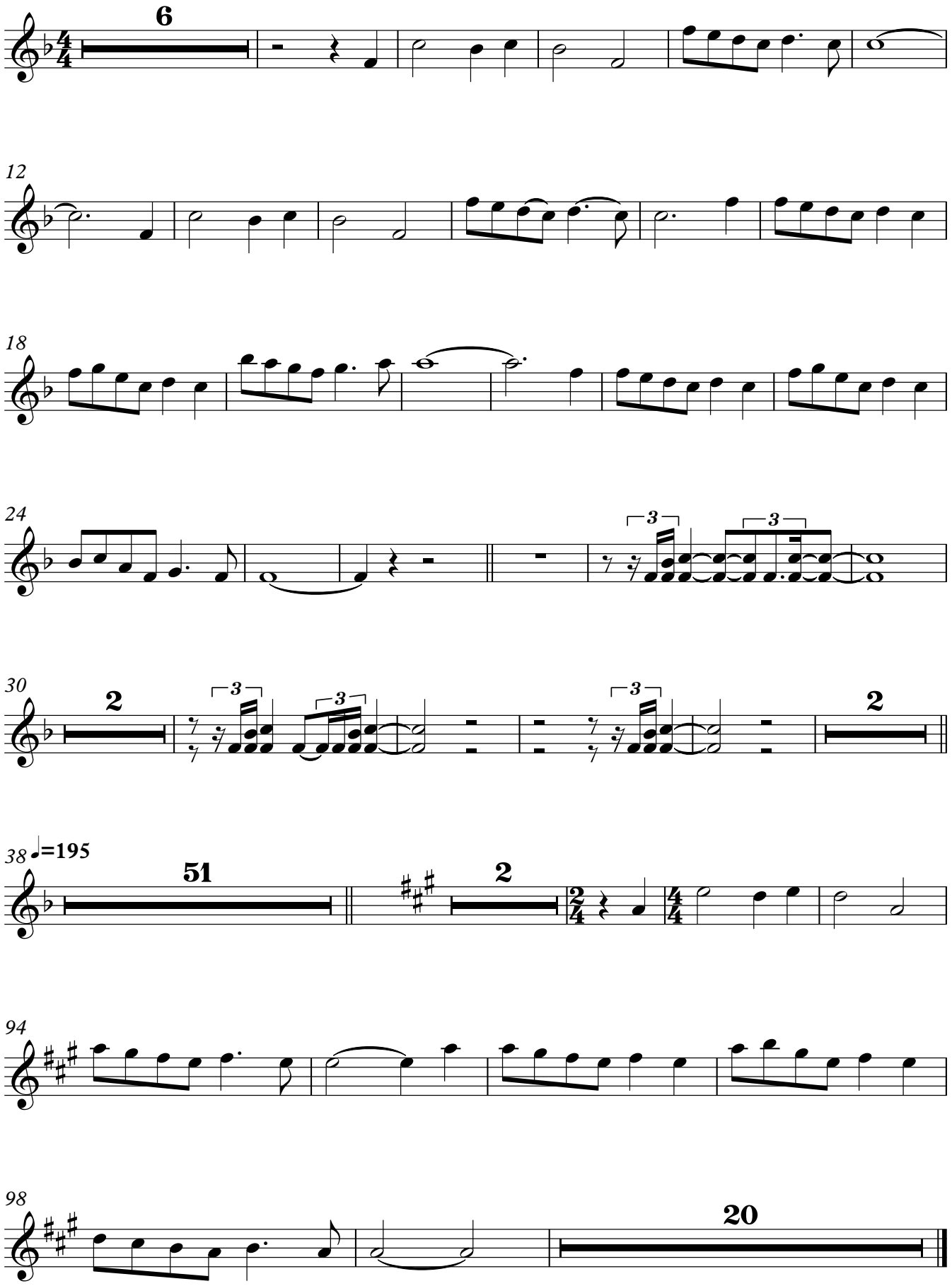
Arranged By Adrian Veale
www.adrianveale.com